In the "Game of Life" generally, as well as in want advertising, PERSISTENCE wins in nine cases out of ten.

DAILY NEWS

There is never, in reality, a business day in a store which does not produce lots of "news" for the store's patrons

VOLUME I — RICHMOND, CAL., FRIDAY, MAY 29, 1914. — NUMBER ~~97~~ 107

First Tunnel Drift Through

Civic Bodies Have Buried the Hatchet

YOUTH MAY FACE CHARGE IN FRESNO

Harvey Sellers to Be Prosecuted for Various Misdeeds If Not Convicted By the Local Courts.

GENALES GIRL ADMITS TAKING OTHERS' MONEY

Local Couple Posed in Fresno As Man and Wife—Girl Registers Under a False Name.

Should local courts fail to convict Harry Sellers, scion of a wealthy Kingsbury, Fresno county, family, of complicity in the robbery with which Rosa Genales, local girl, is charged, Sellers is liable to prosecution on other charges, according to assertions made yesterday by local authorities.

Chief Arnold, who returned yesterday afternoon from Fresno with Sellers in custody, asserted that the Fresno officials are anxious to prosecute Sellers on a serious statutory charge. It is stated on good authority that the youth and the Genales girl masqueraded as man and wife in Fresno. They excited suspicion there and the officers are anxious to press charges.

However, should the local charge of complicity in a robbery fail through, it is probable that information will be filed against the youth, charging him with contributing to the delinquency of a minor child. The Genales girl is only 17 years old, while Sellers is of age, having recently attained his majority.

The girl went first to San Francisco from Richmond. In the metropolis she registered under an alias. On her arrival in Fresno she again registered under an alias. She was met in Fresno by Sellers, who made the trip from Richmond south on his motorcycle.

Freely admitting that she is guilty of the charge of robbery placed against her, the girl has confided to those in charge of her that she made away with a total of $84, which did not belong to her. The most of this has been spent on clothes. She also admitted that no marriage ceremony had been performed. She asserted on her arrival in Richmond yesterday that she was sorry for her deed, but that she was impelled to take the course she did because her home life was unbearable.

When Chief Arnold took the couple into custody on Wednesday night he immediately telephoned for his wife to come and take charge of the girl. Mrs. Arnold joined her husband and the girl arrived here at 2 o'clock yes-

(Continued on Page 8.)

Strawberries
30c a Tray
or 2 trays 55c

Summer Squash
Peas
Asparagus
And Other Vegetables

WESTERN PRIDE and HOLSOME BREAD

PULSE BROTHERS
QUALITY GROCERS
Telephone 135

"Hop" Father of "Scoop"

In response to many inquiries, the News today publishes for the benefit of the public a sketch of Frank Warren Hopkins, the man who furnishes the daily "Scoop" cartoons, which has amused so many of the News readers.

Under the name of "Hop" the artist has drawn these cartoons for many years. While working on a Denver newspaper the idea of "Scoop" first sprang up in the fertile brain of the artist. "Scoop" was a copy boy in the Denver office and "Boss" was the foreman of the ad alley.

Both took much exception to the cartoons when they first showed up, but have since become acclimated.

TWENTY THIRD WIDENING AGAIN UP

So much had to be said in a short space of time that Judge Sargent, sitting in the hearing of the Twenty-third street widening case at Martinez yesterday, told Herbert F. Brown and Burg Brothers to submit their contentions and arguments by briefs.

The trial yesterday was interesting for Brown endeavored to show that Commissioner Walter Hughes was not fully informed on conditions and valuations along the disputed street, to sign his name to the report. This contention fell flat and Hughes came out with flying colors.

Brown is endeavoring to show that Burg Brothers should not be paid anything for the strip of land extending from Macdonald avenue north, which he alleges John Nicholl has already dedicated to the city for a street. It will be some time before the court will rule on the matter.

Brown was represented by Attorneys Rogers and Bray of Martinez and Lucey of San Francisco.

The city and Burg Brothers had Attorneys De Lap, Hall, O'Dell and Struble as their legal representatives. City Clerk Faris was called to the trial to bring along the official documents connected with the widening proceedings.

CARD OF THANKS.

Ruport.—We desire to thank our many friends and neighbors and especially the members of the Carpenters' Union, for the beautiful floral offerings and sympathy extended to us in the sad hours of our late bereavement in the loss of a loving wife and mother.

DANIEL RUPORT
AND FAMILY.

U. S. W. V., NOTICE.

A special meeting of Stotsenburg Camp, United Spanish War Veterans, will be held this Friday night to make final preparations for the Memorial Day services. It is very important that all members be present.

STOTSENBURG CAMP.

MORE MEN TO BE PUT ON BIG BORE

Just a few minutes before midnight last night on west side, lower drift of the tunnel was punctured clear through and the first complete hole was made for the municipal tunnel on the west side. Next Tuesday the other lower drift and the upper one will have reached a similar stage.

When this is finished an extra crew of men will be put on to cut between the drifts and insert the concrete walls. The work of removing the core will also start.

There has been 8000 cubic yards of dirt dumped in the space at the rear of the Washington school, and another 4000 cubic yards will be necessary to complete the fill. The steam shovel on the west portal of the tunnel is now removing 2000 cubic yards of dirt per day.

BAIL BREAKERS NOW WANTED BADLY

Police Judge Lindsay will probably issue bench warrants today for the appearance of George Williams and J. E. Manning in his court. Williams and Manning were the two men picked up several days ago by Officer Joe Munday for acting in a suspicious manner in the neighborhood of the East Shore office. Munday took the pair to the city jail. On their appearance before Judge Lindsay they were released on deposit of $10 cash bail.

After getting out on bail the two men disappeared and have not been seen since. Local officers are now firm in the belief that the men are a couple of professional safecrackers who were hanging around the East Shore office and the local postoffice, getting the lay of the ground, preparatory to making a big ahul.

Descriptions of the men, who were photographed and measured by Officer Phillips, have been sent all over the state. Some of the officials claim they would not be surprised if, in a few days, circulars are rec ived, in which the two fugitives are described and wanted for some offense.

EIGHT POLICE TO BE APPOINTED IN JULY

That a determined effort is to be made by the police department to have the eight-hour law go in vogue after July has been announced. At that time eight new policemen will be appointed and provision made for their salaries in the next fiscal budget. Chief Arnold is heartily in favor of the plan, and is working ahrd for its success. He is also in favor of a graduated scale.

There are numerous candidates for the bluecoat and many of these are asking that a civil service examination be held as well as physical one, so that the qualifications of those desiring the place can be ascertained. It is proposed to make it a question of ability and not one of "pull," according to these men, and they are making a strong plea for this sort of examination.

The patrolmen are now employed about twelve hours. With the addition of the eight men the hours could be cut down to eight without much difficulty, and the public would have better police protection.

WATER BOARD SUPPORTED BY COMMISSION

"Burying the hatchet" might be a fitting way to describe last night's meeting in the city hall when the Industrial Commission, city council and Water Commission got together for a chat about the two big bond issues now confronting the voters.

The Water Commission wanted the industrial body to get in and boost for the water bonds, and in return the commission wanted the water board to turn around and help put through the issue for additional harbor money.

While the Industrial Commission as a body did not endorse the proposed municipal water system, the various members of it declared they would study up on it and if they found it of the right caliber would vote for it and do what they could to see it through.

All of the members promised to loan their automobiles to get voters to the polls on July 22, the day the matter is put to a vote. The water board, on the other hand, agreed to get behind the inner harbor bonds and see that the public became fully aware of the necessity of them.

Everybody took a fling at the talking. D. W. McLaughlin, H. C. Cutting, Levi Boswell, Ben Schapiro, Harry Ells, Paul Edwards, H. W. Wernse, P. A. Haviland, J. R. Willis, H. A. Johnston, and in fact every one in attendance had a few words to say.

There was some discussion of the feasibility of purchasing the plant of the People's Water Company, but City Attorney Hall declared he had heard a very prominent Oakland engineer assert that it was impossible for the company to procure the necessary water with which to supply the entire bay district, and that it was not possible.

When the whole was said and done, the two propositions will be boosted to the sky and every voter will be given a thorough chance to get acquainted with the project and decide whether or not it is desirable.

HUNTER BUYS PIEDMONT PHARMACY.

S. W. Hunter, formerly connected with the Richmond Pharmacy, has consummated a deal whereby he becomes the owner of the Piedmont Pharmacy, located at Fortieth and Piedmont avenue. During their residence in Richmond Mr. and Mrs. Hunter made hundreds of friends, who will b esorry to see them leave this city, although wishing them every success in their new field.

Subscribe for the News.

SENATOR WEST

Of Georgia, Bacon's temporary successor, high type of trained legislator.

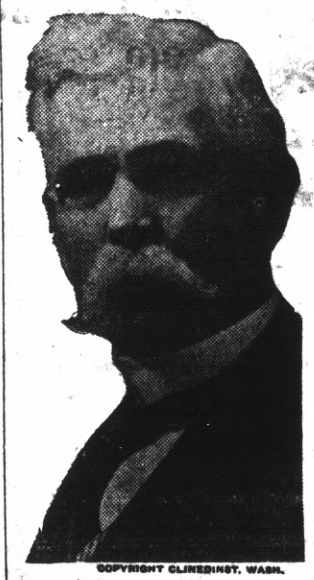

COPYRIGHT CLINEDINST, WASH.

FOSTER SOUGHT BY ANXIOUS RELATIVES

Following the loss of his position as solicitor for the Richmond Steam Laundry, last Saturday evening, William P. Foster, son of Mr. and Mrs. William A. Foster, residing at 223 Eighth street, dropped from sight and his parents as well as his brother, Frank S. Foster, have become greatly worried.

The young man did not say goodbye to his folks, nor did he return for any of his clothes. It was known that he walked from the laundry at Sixth street and Ripley avenue to a saloon on Macdonald avenue and spent some time there talking with friends.

These have not been able to shed any light on his whereabouts. He told no one that he was even contemplating leaving the city. As he had been paid off and had considerable money on his person, his strange demeanor has caused his family much alarm.

PORTUGUESE PLAN CELEBRATION.

San Pablo Portuguese are planning a big celebration on next Sunday, the Holy Ghost society having charge of affairs. Portuguese from every section of the county will be in attendance. Ignacio Martinez, well known caterer, will have charge of the feast.

CAUGHT ONE HOUR AFTER BURGLARY

Officer Munday Catches Thieves As They Are Leaving the City With a Bag of Loot.

CANNOT FURNISH BOND SO ARE IN JAIL.

John Dovinis and Frank Jackson Force Way Into Saloon and Barber Shop In Pullman.

Due to the eternal vigilance of Officer Joe Munday, George Dovinis and Frank Jackson were captured and lodged in the city jail yesterday morning within an hour after they had burglarized the Shea saloon in Pullman and had rifled the barber shop of J. Sears in the same building in which the saloon is located.

Early yesterday morning, while riding on a street car, Munday noticed the men board the car at East Shore Park. Two things excited suspicion of the officer; the bulging sacks which the culprits carried and the early hour at which they were traveling.

When Munday questioned the duo they gave him evasive answers, so he decided to lock them up as suspicious characters. They were taken to the city jail, where after considerable grilling they broke down and confessed their burglary.

They have been charged with first degree burglary. The pair was arraigned before Police Judge Lindsay yesterday, and bail was set at $1000 apiece, which neither has been able to furnish. They will be haled into court again in a few days.

The burglars were disappointed in their efforts to secure a large haul. After battering down the two doors leading to the interior of the saloon with their shoulders they found only 80 cents in the cash register. They then proceeded to pick up everything in sight that could be of any value. They rifled Sears' barber shop in the same way. In the sack was found two bottles of whisky, one box of cigars, four packages of cigarette papers, seven cans of tobacco, twelve boxes of snuff, two rolls of bills and receipts, one large bath towel, seven razors, one pair of clippers, one pair of shears and a manicure set.

The day before the act was committed both men in a casual way had approached Officer Jennings and conversed with him.

Dovinis received a discharge from the army on May 11. When arrested he was attired in a soldier's drab uniform.

SEVEN LOTS ARE SOLD BY NELSON AND PELLOW

Business has been brisk for the past ten days with Nelson & Pellow, the live real estate agents of the east end. Seven lots in the Wall Addition have been sold by them in the past ten days. Four of these went to San Francisco parties and three to outsiders from other sections of the state.

HUNDREDS SEE SENIORS GET COVETED DIPLOMAS

School days closed for thirty-four of Richmond's young hopefuls last evening at the Lincoln school auditorium, when the seventh annual commencement of the Richmond high school was held. No more will their feet disturb the cloistral calm of the high school corridor, but they are doomed to tread the thorny highways of life and buffet its vicissitudes. During the past four years they have been studiously preparing themselves for what is represented by the diplomas they received last night, and it is trusted that they will every one turn their pathway of thorns to one of roses.

The speaker of the evening, Will C. Wood, state commissioner of secondary education, spoke interestingly and at length on "The High School of the Future." He stated that the coming high school will be one devoted to the teaching of vocational courses, economics, citizenship and all such practical knowledge. With the introduction of these practical and specialized courses he stated that the present high cultural training, which he considered the most important feature in a high school education, would not be lowered, but on the contrary increased if possible.

Following him Principal B. X. Tucker presented the class of 1914 to the Board of Education for graduation. It is the largest class since the establishment of the school seven years ago, last year's class being only twenty-eight in number. The presentation of the coveted sheepskins was made by Superintendent Helms.

Sunday Morning No Paper

Saturday being Decoration Day, and a legal holiday, and some of the staff of the Daily News being veterans, this paper has decided not to publish a paper Sunday morning, thereby allowing the force a holiday, at the same time the rest of the city is commemorating the heroes of the two late wars.

As newspapermen, like the remainder of the human race, appreciate a holiday, the indulgence of the public is asked for this one occasion. Don't worry if there is no paper Sunday morning.

Cut Out This Advertisement
bring it to our store before July 1st, buy a ten cent brush with which to apply it and get a regular 20c can of
CHI-NAMEL VARNISH FREE
We want you to prove its merit in your own home, on your own floor or furniture at our expense
WE KNOW IT WILL MAKE GOOD
Richmond Hardware Company
Tools, Paints, Crockery, Edison Phonographs and Records
Eight and Macdonald

RICHMOND DAILY NEWS

GEORGE A. CARRERE ..... Editor

Published every morning (except Monday) by the Richmond Daily News (Inc.), 250 Sixth Street. Phone Richmond 52.

Entered at the Postoffice at Richmond, California, as second-class matter.

SUBSCRIPTION RATES
(By Carrier)

Per month	.40
Six months (in advance)	$2.00
One year (in advance)	$4.00

DO YOUR SHOPPING
FRIDAY
STORD CLOSES SATURDAY
MEMORIAL DAY
B. McWHORTER
147 RICHMOND AVENUE PHONE 105

Dixon Alfalfa Land
THE DAIRY CITY
$300.00
WILL START YOU ON A
20 ACRE TRACT
ONLY 50 MILES FROM RICHMOND
SEE
J. J. DAVIS
634 MACDONALD AVENUE
Phone Richmond 147. Residence Phone Richmond 392

DECORATION DAY.

No nation in all history has ever had a day which corresponds to Decoration Day in the United States. The only thing that in any way compares to it is All Souls day in the Catholic church. There have been days, of course, in which the memory of some one hero has been recalled, but a day of general commemoration and recollection is something unique.

Every one should observe Decoration Day as it deserves to be celebrated. Not necessarily in mourning. There is no need to mourn the dead who died doing their duty. There is no need to mourn those who died that the nation might live. We all must die and if we die in a glorious cause there is far less reason to mourn than if we die under ordinary circumstances.

The men who died upon the battle fields of the Republic did something more than give up their lives for this Republic. They did something more than preserve the nation, great and glorious as that achievement was. They made a success of the supreme trial of Republicanism and they brought through Democracy victorious from one of the greatest efforts to defeat it that the world has ever witnessed. Had the North failed, had the South won, the principles of the rights of the weak and the protection of the poor and oppressed would have had a great setback for centuries. Monarchy in Europe and in the rest of the world would have been immeasurably strengthened and the future of the people would have been far from being as bright as it is today.

Let us not mistake the real cause of the Southern Rebellion; it was a struggle between two opposite forms of civilization. It was a struggle between those accustomed to do their own work, and those accustomed to have their work done for them, and although the worker in the North was white and the worker in the South was black, they were both representatives of labor, and the cause of the black man was the cause of the wage earner, regardless of the color of the wage earner's skin. Too many of us forget that, and because we despise the negro we forget that his cause was so important, nad that the contest over his freedom was of world-wide importance.

The war having been won by the civilization of labor, a great stimulus was given the cause of labor the world over, and there is not a country—even China—which has not felt the result of Appomattox, and when the wage-earner neglects to observe the day so as to recall the memory of the men who made Decoration Day a necessity, he fails to honor his own people; he fails to understand the condition that he would have occupied had the North not have been victorious, and he is untrue to his country and to himself and the cause of labor.

It is well that each generation should recall the sacrifices of those who went before, and that is especially true today when the world is filled with materialism and there are those who so little understand what the Stars and Stripes stand for and represent that they denounce and decry them, forgetting that only under them can they have the freedom of speech which they are abusing. The man who does not honor those who made this Republic possible is an enemy of mankind and a traitor to the human race. He may decry as he will present conditions and demand in a loud voice novelties of all kinds in the government, and much that he wants may be good and wise and advisable, but that has nothing to do with what was accomplished in the past, and with the fact that the men whose graves we decorate Saturday, and whose memory we reverence on that date, were the truest friends of humanity and the loyal heroes who died in the cause of labor and a better and freer human race.

In the death of Jacob Reiis the country loses a very valuable citizen. Having as an emigrant himself from Denmark experienced the conditions which confront the poor in New York, he spent his whole life in improving them. To him is due the idea of "breathing spots" in the big cities, places where the children can play and breathe the pure air. Roosevelt once said he was the most useful citizen of New York and the characterization was not far wrong.

An American soldier was caught in uniform and "executed" by the Mexicans, but Bryan says that is not a serious matter and will not disturb the good relations between the two nations. It is to be regretted that Washington is so far from Mexico and that there is no prospect of the secretary visiting the southern Republic, or the Mexicans might manage to capture a more shining mark than they have hitherto laid hold of.

Now that we are to have a freeholders' election to choose those who are to frame our organic laws, we should begin to discuss whom we should elect. Let us try to reach the ideal as nearly as possible, and pick out our best material. All classes, all interests and all parts of the community should be represented in the freeholders' convention.

The plan for a canal from Red Bluff to Bakersfield is being seriously discussed and the cost, it is said, would be far less than of the Erie canal, while it would have an enormous effect upon the development of the east side of the state. It may be some years before the project is carried out, but it is none too soon to discuss it.

The plans for the new Catholic church will greatly improve its appearance. Truth to tell, the former church was not an architectural beauty, and the new scheme may prove that the fire was a blessing in disguise.

Three Meat Markets
With
One Quality and One Price
To All
THE BEST ALWAYS
RICHMOND MARKET, Phone 23. 510 Macdonald
CENTRAL MARKET, Phone 446 1122 Macdonald
UNION MARKET, Phone 88., Macdonald at 22nd
O. R. LUDEWIG, Prop.

Richmond Creamery
COR EIGHTH AND BARRETT PHONE 505
Fresh Milk and Cream Delivered Twice Daily.
Finest Creamery Butter. Ranch Eggs.
Trial Solicited.
We give American Stamps

Richmond Painless Dentist

Gold Crowns, 22k	$5.00
White Crowns	5.00
Bridge Work, per tooth	5.00
PLATES—BEST	
Full upper or lower	10.00
Cheaper Plates	5.00
Cast Aluminum Plates	12.50

Never more, never less. "Always Guaranteed."
MACDONALD AT FOURTH Home of Good Denistry.

STEGE LUMBER YARD
Lumber,, Doors and Windows; First Class Mill Work; Quality, Prices and Delivery Right; Planing Mill in Connection
STEGE LUMBER AND HARDWARE COMPANY
Office and Yards Near S. P. Depot, Stege.
580-590 Bay View Ave., Richmond; Tel. Rich 399 Berkeley 5049

Here's a Rent Beater
Four-room modern cottage and a 28-foot lot; only one half block from Macdonald avenue.
For a quick sale we will let this place go for $1700. Terms, $250 cash, balance $20 per month and interest at 6 per cent.
LESTER & PLATE
REAL ESTATE. INSURANCE. NOTARIES.

Night School
ALL SUMMER
6 Months for $25
Polytechnic Business College
331 Macdonald Avenue
New Classes Formed Every Monday

ANNOUNCEMENT
In accordance with the request of my friends I hereby announce my candidacy for the office of
Coroner
of Contra Costa County at the Primary Election, Aug. 25, 1914.
General Election November 3, 1914.
James G. Clark

Portola Cafe
714 MACDONALD AVE.
The Place to Eat
Your Friends Eat Here.
Private Dining Rooms for Ladies.

When in Need
of Wheel and Wagon Work, Auto Spring Repairs, Forgings and Practical Horse-shoing
Why not go to an expert and give him a trial
W. G. WISE
General Blacksmith and Horse-shoer
PHONE 1015 1023 MACDONALD AVE.
ALL WORK GUARANTE

Marshall Steel Co.
Expert Cleaners and Dyers
822 Macdonald Ave. Phone 691

To the Voters
OF CONTRA COSTA COUNTY
ZEB KNOTT
Announces himself as a candidate for
Supervisor
Of District No. 1.
Primary election August 25, 1914. General election November 3, 1914.
Under the present law all county officials are elected by non-partisan vote.
ZEB KNOTT.

Independent Market
DEATSCH & LANCASTER
Wholesale and Retail Dealers in High Quality Government Inspected Meats, Butter, Eggs and Poultry.
718 MACDONALD AVENUE. PHONE 609
Res. Phone 715 W.

Milk, Cream and Butter
The kind that brings us permanent patronage.
PT RICHMOND CREAMERY
220 Richmond Avenue
Phone 198

Story No. 2

SECOND SERIES.

In this story, I propose to let the public know about my method of business and why I am advertising as I am.

The doctor usually does a credit business and when pay day comes, after all other bills are paid, if there is any money left, the doctor may or may not get a part of what is coming to him. What is the result?

It is this, that the average doctor collects about half of his bills and as a consequence he is obliged to charge large fees to those who do pay, in order to support his family and to lay up something for his declining years. I propose to change all this, to charge a small fee which is payable at the time the service is rendered, consequently, if you employ me you do not have to pay for the other fellow.

I am doing a general medical and surgical business, treating the eye, ear, nose and throat, and any other part of the body from head to foot that needs attention. Do I make this plain? I correct defects of vision and furnish glasses to those who need them, and do not overcharge for that service. My hours are from 9 a. m. to 6 p. m. and 7 to 8 in the evening. My fee is from $1.00 to $1.50, which includes medicine in all cases. Fees for surgical operations will be reasonable and terms will be agreed on before operation, thus avoiding any possible cause for a misunderstanding.

Dr. Fraser

607 MACDONALD AVE. PHONE RICHMOND 839

Your Weekly Order

for household needs in groceries, if placed in the hands of

East Side Grocery

2112 MACDONALD AVE.

will be filled promptly, efficiently and of the finest grade goods. We handle nothing but what we know is reliable, fresh, pure and wholesome, whether of necessities or luxuries.

PHONE 559.

FRATERNAL ORGANIZATIONS

WOMEN OF WOODCRAFT — Log Cabin Circle No. 5408 meets every second and fourth Tuesday of each month in Bank hall, corner Eighth and Macdonald avenue. Mrs. Anna B. Richards, Guardian Neighbor; Elfreeda Scott, Clerk.

ROYAL NEIGHBORS—Maple Camp No. 4027, Royal Neighbors of America. Meets every Friday afternoon at 2 o'clock at Bank Hall. Visitors cordially welcome. Ella Bowman, Oracle, Louise Wymer, Recorder, 643 S. Fifteenth street.

MODERN WOODMEN — El Cerrito Camp No. 11622, Modern Woodmen of America, meets every Tuesday evening at Bank hall, Eighth and Macdonald. F. E. Tiller, Consul; C. B. Evans, Clerk.

REBEKAHS — Richmond Rebekah Lodge, No. 206, meets first and third Thursdays in each month at Bank Hall, Eighth street and Macdonald. Amy F. Thrall, N. G.; Mrs. Margaret Shea, Secretary.

INDEPENDENT ORDER OF FORESTERS—Richmond Court, No. 4940. Meets first and third Fridays of the month at Sequoia Hall. L. B. Hutchins, Chief Ranger. Miss Helen Fussell, Financial Secretary, 400 Macdonald avenue.

BROTHERHOOD OF AMERICAN YEOMEN.—Olive Homestead No. 1106, Brotherhood of American Yeomen, meets in Pythian Castle every Thursday night at 8 p. m.

Foreman, C. N. WILLIAMS.
Correspondent, MARY F. THOMAS, 410 Bissell avenue. 5-16-tf

All the leading magazines at Ferguson's Drug Store, 724 Macdonald avenue. 4-22-tf

PYTHIAN SISTERS — Richmond Temple No. 86 meets every Monday evening at Pythian Castle on Fifth street, near Macdonald. Amy Carpenter, M. E. C.; Alta Cook, M. of R. and C.

KNIGHTS OF PYTHIAS — Richmond Lodge No. 13 meets every Friday evening at Pythian Castle. Visiting brothers are cordially invited to attend the meeting. O. F. Lilly, C. C.; A. S. Lilly, K. of R. & S.

PYTHIAN SISTERS—Contra Costa Temple, No. 113, meets every Saturday evening at Pythian Castle on Fifth street, near Macdonald. Bessie Gregory, M. E. C.; Jessie Persy, M. of R. and C.

ODD FELLOWS—Eclipse Lodge No. 403, I. O. O. F., meets every Monday evening at 8 o'clock, at Bank hall, corner Eighth and Macdonald avenue. F. W. Heckman, Noble Grand; E. G. Alexander, Secretary.

CEMENT WORKERS' LOCAL NO. 133, A. B. of C. W., meets every Wednesday evening at 7:30 o'clock at the Labor Temple, Fourth, near Macdonald. O. N. Smith, president. C. A. Twogood, secretary.

HERMANN SONS—Richmond Lodge No. 37 meets at Bank hall, corner Eighth and Macdonald, every first and third Wednesday nights at 8 o'clock. A. Geiger, Secretary.

CIRCLE LADIES OF G. A. R.—Meet second and fourth Tuesday afternoons at 2 o'clock in Elks Hall. President, Mrs. Mary B. Moyle; secretary, Mrs. Joella Bonham.

PROPER METHOD TO GET BOOKS FROM STATE

In order to facilitate the means of distributing the books from the state and county libraries to all who wish to use them, the Board of State Library Trustees at a meeting recently held in Sacramento passed a set of resolutions setting forth the method of distributing the books.

It is emphasized that if one wishes either state or county service, one must make request through the local library branch of the county library, which is established in nearly every town, or through the county library at Martinez. The following are the resolutions passed:

"Whereas, The state library during a period extending from December 14, 1903, to June 10, 1911, thoroughly tried the experiment of furnishing books and information to individuals and small groups thereof throughout the state; and

"Whereas, This experiment was found not only unsatisfactory to the individuals, but unnecessarily expensive to the state library; and

"Whereas, The county free library system was devised for the purpose of creating not more than fifty-eight centers which would be able to handle a large percentage of the library business arising in each county, thereby leaving the state library free to supply the remainder and to supplement each county in a way hitherto impossible; and,

"Whereas, The success of the work which the state library is doing in furnishing library service to the people of California depends upon the completeness with which the principles of co-operation between this institution and the county free libraries, the natural centers of distribution for each county are observed; and,

"Whereas, It is both physically and financially impossible for the state library to serve individuals, institutions and libraries in counties wherein the county free library system is in operation except through that system; therefore be it

"Resolved, By the Board of State Library Trustees, in meeting assembled this 21st day of March, 1914, that on and after July 1, 1914, individuals, institutions and libraries in counties operating county free libraries will be required to apply for library service from the state library through the county system, thereby relieving the state library of the work of furnishing material already in the county; and be it further

"Resolved, That in cases of conflict in requests coming from counties having no county free library system and those having such system, the latter will be given first attention."

BURGLARS RIFLE HOME WHILE CIRCUS ON

Returning to her home, following a few hours spent at the Moose Carnival, Mrs. J. Molinengo found that burglars had entered the home on Castle Garden avenue, at the rear of the Santa Fe shops, and had stolen $68 in cash, besides jewelry worth a few dollars.

The burglars obtained entrance to the place by a rear window, from which they cut the screen. It is believed the men watched until the family left and then proceeded to enter the place.

ATTORNEY SMITH IS REPORTED VERY ILL

Attorney Frank Smith has been confined to his home for the past few days with a severe cold and is reported as very ill. He was unable to leave his bed yesterday and his attending physician has instructed him to remain indoors until he shows a marked change.

FUTURE DOINGS

May 29—Invitational dance at East Shore Park by the Eukalala Club.

May 29—Card party and dance of the Colonial Hotel at Fraternal Hall for the benefit of Our Lady of Mercy bazaar.

May 31—Spanish American War Veterans social and whist party at Bank Hall. Admission 25 cents.

June 3—Chicken whist party by Fraternal Brotherhood, at Fraternal Hall. Tickets 25c.

June 4—Whist party, Sequoia Hall by Modern Order of Praetorians.

June 6—First grand ball given for benefit of Richmond Cubs at East Shore Park. Admission 50 cents.

June 6—Benefit dancing party for "The Cubs'" baseball club at East Shore Park. Schwartz orchestra.

June 9—Dance and whist party of Love section of Fraternal Aid Association in A. O. U. W. Hall. Program and refreshments. Score cards 25 cents.

June 11—Ladies of Wesley Methodist church will hold an Oriental bazaar and tea both afternoon and evening at the home of Mrs. R. P. Dammond at 720 Nevin avenue.

June 11—Oriental bazaar and tea by ladies of Wesley M. E. Church, home of Mrs. R. P. Dammand, 720 Nevin avenue. Afternoon and evening.

June 13—Dance of Uniform Rank of Knights of Pythias in Pythian Castle. Admission 50 cents.

June 20—Benefit dance by Court Italia No. 9142, A. O. F., at Druids' Hall.

June 20—Dance of Richmond Parlor of Native Sons in Pythian Castle. Music by Native Sons' band.

June 20—Social dancing party by Kandy Kids at East Shore Park. Pinto's orchestra.

June 20—N. S. G. W. dance at Pythian Castle. Music by N. S. G. W. band. Admission 50 cents. Ladies free.

June 22—Grand vaudeville show given by Retail Clerks' Association at Point Theater. Admission 25c.

June 25—St. Elizabeth's Court No. 679, W. C. O. F., whist party and dance. Refreshments and prizes.

June 26—Dance of Young Ladies of St. Mark's church at East Shore on June 26, for benefit of rebuilding fund. Music by Park orchestra. Admission 50 cents.

June 27—Dance of Volunteer Fire Company No. 1 at East Shore Park. Good music. Admission 50 cents.

June 27—Annual ball of Richmond Volunteer Fire Company No. 1 at East Shore Park. Union music. Gentlemen 50 cents. Ladies free.

July 12—Third annual picnic to be held by Onetah Tribe, I. O. R. M. at East Shore Park.

July 25—Registration closes for primary elections.

August 9—Annual outing and joint picnic by Point Richmond Aerie No. 354, F. O. E., and Eagles' drill team.

August 25—Primary election.

September 8—Meeting in Martinez of county central committees of all political parties.

October 3—Last day to register on General Election.

November 3—General Election.

BYRN'S BUYS

Income property in business center; $7000; paying 12 per cent net on the investment; $2000 cash handles it.

Business lot, close in; $1050; easy terms.

Several houses on easy payments, with as low as $50 down and $20 per month, including interest.

BYRN
905 Macdonald Avenue.

FRESH EVERY DAY

Cherries
Rhubarb
Strawberries

And a large variety of fruits and vegetables

Always
AT THE RIGHT PRICE

Golden Gate Grocery
EIGHTH AND MACDONALD

Paint Up

And make your house look like new. If I do the work, I'll do it so the house will stay painted, because I use the best materials, the kind that don't peel off as soon as the bill is paid.

Get my prices. I charge a living profit and give the best quality.

LOUIS DE GREGORIO,
Practical Painter
539 Ninth St. Phone 590 J

$ $ $ $ $ $

Lots for $25 cash, $5 per month and no interest for two years; only one and two blocks from car line. Price $300 to $400.

Don't pass judgment on these until you have seen them. They will likely surprise you.

Nelson & Pellow
2217 Macdonald Avenue

"Just Wright" Shoes
FOR MEN
$4.50 $5 $6

Stetson and Kingsbury Hats

WILSON SHIRTS
In Poplins and Silks

Ladies Shoes and Pumps
A Complete Line

Cow Boy and Cow Girl Suits
For Children

ELSIES'
Richmond,s Leading Furnishing Store
111-113 Washington Avenue and Park Place

RICHMOND SCHOOL OF MUSIC
VIOLIN, MANDOLIN, GUITAR
Class and individual instructions. Classes formed now.
Pupils received daily between the hours of 3 p. m. and 6 p. m.
Lowest Tuition Fees. CHAS. LOCK.
MUSICIANS' HALL, MACDONALD AND TWELFTH ST.

"A Pretty Home"
Close to Macdonald Avenue; brand new 4 rooms, electricity, modern in every way. Price only $2400. Terms.
Also fine building sites. See
ALEXANDER HALL
278 Fourth Street, Near Macdonald

ZEB KNOTT, Contract Painter
SIGN AND HOUSE PAINTING, PAPER HANGING AND TINTING.
319 Seventh street.
Agent for SHERWIN-WILLIAMS PAINT, "Covers the Earth"

Phone Office and Yard—RICHMOND 791
Irwin & Lewis Lumber Co.
25TH STREET, NEAR PULLMAN SHOPS
LUMBER AND MILL WORK

Just Arrived
TRUNKS, SUIT CASES AND HAND BAGS
You want one for your Vacation.
W. S. McRacken
"The Hub" POINT RICHMOND
30-32 WASHINGTON AVENUE

OPENS MAY 1st, 1914
STAR GARAGE
DONNELLY & McCALL, Props.
415 Bissell Avenue Phone 1044

Now Open for Business. Ladies' and Gents'
Bellegrade Co. French Laundry
Finish, Rough, Dry and Wet Wash
STRICTLY UNION.
264-66 Fourth St. Phone 833

Don't Despair
All difficulties overcome. Coaching in all studies. Day and Evening Classes. Foreigners considered.
Room 203, Polytechnic Bldg.

DEWEY CAFE
OYSTER GROTTO
220 Macdonald Ave.
Regular Meals Short Orders
Quickest Service

TRY OUR
Celebrated 30
TOMLINSON'S COFFEE STORE
319 Seventh St.
Phone 420.

TO THE PEOPLE OF CONTRA COSTA COUNTY.

I hereby announce myself a candidate for Superior Judge of Contra Costa County.

Primary Election August 25, 1914.
General Election November 3, 1914.

Under the recent law all county officials are elected on a non-partisan basis. If elected I will stand for an absolutely fair and impartial trial of all cases with the least delay possible. C. A. CLARK.

141 S. 14th St. Phone 314
H. L. Penry
Brick Contractor and Builder
Estimates Furnished
Richmond, Cal.

ISH KA BIBBLE

Rush along to "that man Allen" with your plumbing cares.

F. P. ALLEN
The Painless Plumber.
252 Fifteenth Street.

Special Milk For Children
From Cow to Customer
Harbor Creamery
512 Macdonald Ave., Tel. 703
148 Washington Ave.
DELIVERY TO ANY PART OF THE CITY

—For—
"NATURAL WAYS TO HEALTH."
See J. T. WORK, D. N.

Massage and Spinal Manipulations. Also advice in Physical Culture, Food and Hygiene suitably combined.

Strictest confidence and courtesy to all and the benefit of experience in large sanitariums. Everything in the line of drugless treatment to promote circulation and eliminate disease with the most certain results.

* All modern appliances are being installed to produce a first-class bathing establishment with private conveniences for ladies and gents.

To induce home patronage we quote prices within reach of all:

Tub or Shower 25c
Cabinet or Medication.....50c
Electro Radiator $1.00
1108 MACDONALD AVE. Phone 835

Subway Lunch
J. R. FLOYD, Prop.
The Finest Steaks and Chops.
Macdonald at Sixteenth St.
Phone 1007.

Eastman kodak supplies at Ferguson's Drug Store, 724 Macdonald avenue.

Subscribe for the News.

When you want to move we move Early or late.
Olds Transfer

1014 Macdonald Ave.
Phone 536.
Residence, 15 Twentieth street.
Phone 275.

Call up the UNION TRANSFER CO. when you want your furniture or piano moved. We have the only piano truck in Richmond and will cheerfully give a bid on any job. None too large or none too small. We guarantee our work on trunks to and from all trains. We are also proprietors of the Checkered Front feed stable on Standard ave. Stalls to rent by the month. Horses boarded at reasonable rates.
P. F. JOHNSON & SON,
Office phone 230. Residence phone 932. Shed phone 681.

SAVE ME!
AND SAVE FROM 5c TO 10c ON EVERY DOLLAR YOU SPEND. I AM THE GREAT DIVIDEND PAYER ONLY 500 FILL A BOOK.

Labor produces all wealth why not labor enjoy it.

LABOR NEWS

BY R. W. SEAMANS

"In unity there is strength, united we stand divided we fall."

BIG STRIKE TIES UP WORK IN DENVER

DAYTON, O., May 28.—This city is facing the first strike which has taken place for a long time.

A strike has been called by the Painters and Decorators' Union No. 249 with a demand for recognition of the union, an eight-hour day and 45 cents per hour. They are willing to waive a demand for closed shops.

Two hundred and fifty union painters employed on one building, now under course of construction, walked out. The firm in charge of the painting on this building tried to use some non-union painters to complete the job, and as a consequence all the marble setters working on this building also laid down their tools and walked out.

Already twenty-five firms have signed up with the painters at the new scale and they consider the strike practically won.

This was a forerunner to a strike of the electrical workers numbering about seventy-five employes, who demand an increase of 10 cents per hour and recognition of the union, with closed shops instead of the open shops that have prevailed in the past.

Daily meetings of the strikers are being held in LaFayette Hall, the headquarters of the United Trades and Labor Council, and some interesting developments are expected.

In a signed statement the master painters threatened the importation of strikebreakers, but public opinion was aroused and they later denied any such intention, thus repudiating the signed statement of their own press committee.

HOFFMAN AND SHARP WILL AGAIN MANAGE CO-OPERATIVE STORE

Last year's business men on the end of the Co-op. store will again manage the popular high school book store this coming semester. Ike Hoffman and Flunky Sharp did excellent work last year and though their bid was for a while considered rather high, in view of the fact of their experience and of there being no other bids for the job, they were again awarded the contract. Several hundred dollars pass through the store each year nad it requires youths of character and ability to handle the position and into such hands has it again fallen for the coming year.

Subscribe for the News.

TRADES COUNCIL IN FAVOR OF REFERENDUM

The Building Trades Council held one of the liveliest sessions of the year last night at the Labor Temple.

While there are a number of persons who seem inclined to kick over the traces, they do not hesitate long to square up as soon as they are shown that it is to their interest to do so.

Most of the crafts affiliated with the council reported a growing prosperity along their respective lines and are hopeful for the future.

There are some idle men, however, and the town and business would be brighter if all the work being done was given to local artisans and laborers.

Without a dissenting vote the council went on record as favoring and endorsing the referendum petition being circulated to bring the choice of a city hall site to the people who, and who only, should say where their municipal buildings shall be situated.

This action was taken without preference or favor being expressed for any one of the several propositions now before the city council.

A large number of delegates were present and it is hoped that in the future the attendance will continue to grow as it has in the past six months, which shows that the labor-class are awakening to their strength and possibilities through united effort and solidarity.

All members were urged to be present at the Giovanitti meeting to be held at Lincoln school next Monday evening.

LOCAL MECHANICS WILL BE HIRED BY CHURCH

Work of repairing St. Mark's church, corner of Tenth street nad Bissell avenue, has commenced in earnest. James McLoughlin of San Francisco has been given the job and commenced tearing away the roof yesterday. He has four men at present employed on the work.

Father Griffin stated positively yesterday that all the mechanics, laborers and material needed for the church would be obtained right here in Richmond. No idea as to how long it will take to complete the job could be given at this time.

PIERCE WILL BE ATTORNEY FOR MOONEY

It was announced last night that Attorney Wilbur S. Pierce would be one of the attorneys to defend Thos. J. Mooney when he comes up for his third trial in the Superior Court next Monday. Pierce will be associated with Attorney Thomas D. Johnston.

These two lawyers are planning to start up together in the very near future. Pierce comes from Woodland. During his brief stay here he has met many friends and has become well known as a legal adviser. He likes Richmond and will locate here permanently as law partner of Johnston.

ADDITIONAL CLASSIFIED.

LOST—Jersey milch cow, with a chain attached to halter. Finder please return to 135 Thirteenth st., or telephone 324. 5-29-tf

FOR RENT—Four-room unfurnished modern house, newly erected; gas, electricity and plumbing; water free; rent $17 per month. Apply 639 Nineteenth street. 5-29-tf

Don't forget the News job department when in need of stationery.

Subscribe for THE NEWS.

UNEMPLOYED TO BE TAKEN UP AT SCHOOL

PHILADELPHIA, May 28.—"It would be a great and good thing if some citizen or group of citizens would establish at the University of Pennsylvania a chair on unemployment, the function of which would be to organize a study of the causes of both the chronic and the exceptional types of unemployment and make suggestions to our manufacturers and workers as to the best means of reducing it," said Director Morris L. Cooke of the department of public works.

"Unemployment," he continued, "in the one word is summed up a problem of tremendous importance to any industrial city. It is, moreover, a problem to be faced by our generation. No other obstacle to our growth as an industrial center is less likely, however, to be successfully combatted unless our leaders, industrial, educational and religious, keep our attention focused upon it.

"On the other hand, it can confidently be asserted that there is no one of the unfortunate conditions of our industrial life more possible of control than this one, if manufacturers, educators, the laboring class, and others interested will so view it."

FAVOR VOTE ON CITY HALL SITE

It was an interesting and enthusiastic meeting which the Merchants' Association held in the Polytechnic building last night. By an almost unanimous vote the merchants voted in favor of the referendum petition now being circulated to put to the voters the question of a city hall site.

The question of having a get-together or social evening was broached and met with instant favor. A committee consisting of Mrs. A. G. Weeks, Charles Walker and A. C. Dickstein was appointed to arrange for the affair. The date will be announced later.

June 25—Whist party of St. Elizabeth's Court, 679, W. C. O. F., at Bank Hall. Cash prizes and refreshments. Score cards 25 cents.

FAST ELECTRIC TRAINS
for Pittsburg, Solano City Sacramento.
Leave 40th and Shafter Ave., Oakland, daily.
7:30 a. m. 1:30 p. m. 8:30 p. m.
*9:30 a. m. 3:30 p. m.
11:30 a. m. *5:09 p. m.
* The 9:30 a. m. has parlor, observation car. Connects for Pittsburg.
* The 5:09 p. m. carries free observation car.
The 5:09 p. m. train runs through to Marysville, Colusa, Oroville and Chico. West Pittsburg only stop between Oakland and Sacramento.
For Concord, Bay Point and Way Stations, leave daily:
8:30 a. m. 11:50 a. m. 4:30 p. m.
6:30 p. m. 8:30 p. m.
2:10 p. m. daily and 5:50 p. m. daily, except Sunday runs to Concord only.
6:30 p.m. daily through to Pittsburg.
11:50 a. m., 4:30 p. m. daily and 5:50 p. m. daily except Sunday and 6:30 p. m. Sunday only, connects for Alamo and Danville.
Telephone Piedmont 870.
Baggage carried on all trains. Call up Oakland 4447—People's Express Co.—and ticket for transportation will be delivered when baggage is called for.
OAKLAND, ANTIOCH & EASTERN Ry.

Something New in Spark Plug Pump
GASOLENE - 16 1-2c
RELIABLE AUTO SUPPLY CO.
EVERYTHING FOR THE AUTO.
Phone Rich. 539 J.
1109 Macdonald Ave.
"WATCH US GROW."

Popular Bakery and Coffee Parlor
Quality Bakery
417 MACDONALD AVENUE
Between Fourth and Fifth

KOZY COVE
BY THE SEA
POINT RICHMOND

Grand Opening
Decoration Day and Sunday
High Diving
Polo Games
Special Attractions
DANCING
In Big Open Air Pavilion

PROFESSIONAL CARDS

ATTORNEYS.

T. M. MAROIS
Attorney-at-Law
710 Humboldt Savings Bank Bldg.
San Francisco, Cal.
Telephone Sutter 4111
Richmond by appointment.

Phone Richmond 631
H. J. WILDGRUBE
Attorney-at-Law
301 Pillow Bldg., Cor. 7th and Macdonald Avenue
Richmond, Cal.

Phone 434 Notary Public
C. A. CLARK
Attorney-at-Law
Corner Richmond and Washington Avenues
Richmond, Cal.

Phones: Notary Public
Office 804 Res. 771
J. M. OPSAHL
Attorney-at-Law
Office 304 Pillow Bldg. Corner of 7th and Macdonald
RICHMOND, CAL.

ARCHITECTS.

Phone Richmond 691
J. B. OGBORN
Architectural Designing and Supervision
822 Macdonald avenue Richmond

AMBULANCES.

CLARK AUTO AMBULANCE.
Service Day and Night.
Phone 598.
265 FOURTH STREET.

CONTRACTORS.

Telephone 754
S. C. ROGERS
Contractor
Terrazo
All Kinds Concrete Work and Cement Finishing; Sewering and Water Systems
401 Chanslor Ave. Richmond, Cal.

Phone 1035
C. H. BROWN
Contracting Plasterer
Satisfactory Work Guaranteed on Every Job.
Estimates Promptly Made
239 Seventh St. Richmond, Cal.

Phone 1042
J. N. LONG
Plastering Contractor
Estimates Furnished
Residence 327 21st Street.
RICHMOND, CAL.

O. J. DAHL
Richmond's Pioneer Contractor and Builder
Plans and Estimates Furnished.
126 Ohio street. RICHMOND, CAL.

DESIGNERS.

Plans Blue Printing
J. C. CAMPBELL
Home Designer
317 Macdonald ave. Richmond, Cal.

EXPRESSING AND MOVING.

EXPRESSING AND FURNITURE MOVING. FEED AND FUEL.
RICHMOND SUPPLY CO.
A. S. Whiteside. Robt. Dornan.
129 RICHMOND AVE.
Office Phone 31. Res. Phone 624W.

FEED AND FUEL.

C. J. LAMBRECHT
Dealer in
FEED AND FUEL
Office Phone 678 J.
Yard Phone 204 W.

MUSIC.

VIOLIN STUDIO
MARTHA A. WOODS.
Phone 372 Richmond, Cal.
Macdonald Ave. and 15th St.

DENTISTS.

DR. W. C. REID
Dentist
Room 10, Pillow Building, Seventh and Macdonald Avenue
Hours, 9-5. Evenings, 7-8. Sundays, 10-12. Phone 473.

SURVEYORS.

318 14th St., near Macdonald ave.
E. E. GROW
Licensed Surveyor
Phone Richmond 244 W.
RICHMOND, California.

UNDERTAKERS.

J. G. CLARK & CO.
Funeral Director and Embalmer.
Calls answered day and night. Elegantly fitted Chapel; auto service; lady assistant for women and children. Telephone day or night, 598.
165 Fourth Street.

E. B. SMALLWOOD
Undertaker—Embalmer
Deputy Coroner
727 Macdonald Avenue—
119 Richmond Avenue
Phone 113

BERT CURRY
Undertaker Embalmer
Parlors 148 Washington Ave.
Day and Night Phone 429
Service Day or Night

FINE PROGRAM AT YEOMEN MEETING

Practically every member of Olive Homestead, Brotherhood of American Yeomen, was present at the social evening held last night in Pythian Castle. An excellent program was arranged, which was enjoyed by all. The evening was concluded with dancing.

The program follows:

Violin solo, Miss Abrahams; vocal solo, Miss Little; recitation, Freddy Williams; vocal solo, Miss Smith; recitation, W. L. Lane; violin solo, Miss Woods; vocal duet, Miss Woolridge and Mr. Case; mandolin solo, Miss Vera House.

CALFEE LEAVES FOR EAST MONDAY

On Monday morning Rev. D. W. Calfee, pastor of the Wesley Methodist church, will leave for De Pauw, Mich., where he will be present at the graduating exercises of his alma mater. Calfee's trip East is the first in thirty years.

On his return from the trip the local divine will immediately plunge into the plans for the dedication services, which will be held some time in June. Edwin Holt Hughes, bishop of California of the Methodist church, will be at the Eastern exercises and he and Rev. Calfee will confer on the dedicatory exercises.

ATTORNEY SMITH HAS GRIPPE ATTACK

Attorney Frank W. Smith was the most disappointed man in Richmond last night. Smith was chairman of the reception committee of the local aerie of Eagles, and he anticipated much pleasure in making the Oakland visitors feel at home.

He was suddenly attacked by la grippe yesterday afternoon, and his physician ordered him to stay at home. The sick man was unwilling to heed the doctor's advice, but finally the medico prevailed upon him that if he expected to recover speedily he must heed instructions. He will be out again in a few days, unless his condition takes a turn for the worse.

MOONLIGHT PARTY BY SOCIETY JUNE 2

The Young People's Temperance Society, popularly known as the "Y's," will indulge in the thrill of a moonlight picnic on Tuesday evening, June 2. Invitations have been extended to all of their friends to join in the affair and preparations already completed and under way assure all of an excellent time. Grand Canyon Park has been chosen as the scene of the thrillsome affair and scores are making preparations to attend.

FILTERED WATER TO BE TAKEN ON TRIP

Those who take the excursion to Toland's Landing on Sunday on the boat the Water Commission has chartered will be able to drink filtered river water on the trip. Before the supply of water from the filtration plant, which was recenly dismantled, became exhausted, the directors filled five gallon bottles with the liquid.

A committee consisting of A. Summers and H. Peterson will have charge of the dispensing of refreshments. Ice cream, cake, sandwiches and coffee will be served.

Everything in connection with Sunday's excursion is coming along in fine shape and it is expected that the chartered boat will be crowded with local voters who wish to take the trip to Toland's Landing to satisfy their minds on the filtered water question.

MERCED SHERIFF SUDDENLY DIES

Many former Merced residents, who are residing in Richmond, were yesterday shocked to hear of the sudden death of S. G. Cornell, sheriff of Merced county, who died from heart failure on Wednesday night.

The illness of the official was brief. Surgeons were about to operate on him for appendicitis, when his heart collapsed. A widow and two sons survive the deceased official.

Chief of Police James P. Arnold, whose home was formerly in Merced, as well as a score of other Richmondites, were well acquainted with Cornell during his lifetime.

HUNDRED OF OAKLAND'S EAGLES INVADE CITY

Headed by Frank Barnett, sheriff of Alameda county, who is president of Oakland Aerie No. 7, Fraternal Order of Eagles, 100 members of the nearby lodge, accompanied by their 35-piece band, drum corps and crack drill team, invaded this city last night and paid Point Richmond Aerie the promised and long anticipated visit. All of the officers of the local lodge were present.

It was a night that will never be forgotten by any of the "birds." For several hours the visitors made this old town lively and kept it lively until they departed on their special cars for Oakland early this morning.

The festivities were started by a parade down Macdonald avenue. The big 35-piece band, which proved one of the best bands that ever struck the village, and the drum corps of the visitors, alternated in the music line. In the line of march were the Oaklanders and the members of the local lodge.

Following the festivities on the street the Eagles surged into A. O. U. W. Hall, which was crowded to capacity. There the business of the evening was gone through, and the Oakland drill team aided in the inducting of eleven new members into the local lodge.

With business out of the way, the bunch adjourned to Pythian Castle, where a big banquet was served. And of course there was something doing around the festive board beside eating.

Taken from the start to the finish, all the way through, "Oakland Night" was a bigger success than the hard working local committeemen and lodge members thought it would be. The committeemen appointed by President Roy Patterson entered into the spirit of the affair with enthusiasm and the result of their hard work was plainly apparent last night.

The general committee which had charge of the affair was composed of Joe Smith, A. W. Browning, V. Pedrazzini, C. E. Gear nad E. M. Maloney.

ODD FELLOWS AND REBECCAS WILL JOIN HANDS

Both orders of Rebeccas and Odd Fellows will join hands on June 6 at a box social that will be held in Fraternal Hall, on the west side. The evening will be open to all and the friends of all Rebekahs and Odd Fellows are cordially invited to attend and enjoy the evening in dancing and whist playing. Those engineering the social are R. G. Erskine, Mrs. John Gerlach, George Conley, Charlie Matson and Robert Goran.

SEQUOIA CLUB HOLDS LADIES NIGHT

Members of the Sequoia Club and their lady friends spent an enjoyable evening at their monthly Ladies' night in Sequoia Hall last night. Dancing and whist were the diversions of the evening and all had a splendid time. The committee in charge of the affair had carefully looked after every detail and the refreshments arranged for were of the best. Those to whom credit is due are Fred Newton, Charles Hersinger, J. T. Narbett, F. A. Pinger, Milton Blish.

THREE CORNERED BATTLE ON FOR CONSTABLE

It will be a three-cornered fight for constable of Township 10, in which San Pablo and Giant are located, that will be conducted from now until August, for Forest Carlisle, engineer for the People's Water Company, at San Pablo, has shied his had into the ring.

With the present incumbent, John Moitoza, anxious to retain the job, and Manuel Aguier, another one who desires it, the prospects are extremely bright for a warm and interesting fight. Carlisle has a big following in his home town as well as in the township and should be one of the two men to go in the closing battle.

COMMITTEE APPOINTED FOR JOINT ENTERTAINMENT

Good results can be expected from the committee that has been appointed to arrange for the joint box social and entertainment to be given by the members of Zephyr Lodge of Rebekehs and Twilight Lodge of Odd Fellows in Fraternal Hall on the night of June 6. The committee which has complete charge of the program for the evening is composed of Mrs. Robert Erskine, Mrs. W. C. Thomas, Mrs. John Gerlach, Charles Matson, Robert Dornan and George Conley.

LOVE SECTION IS PLANNING PARTY

"Love wins." This is an old and hackneyed expression, but the members of the Love section of the Fraternal Aid Association think it holds good, and the members of the section have made arrangements for a whist party and dance to be held in A. O. U. W. Hall on the night of June 9. Refreshments will be served. The other departments of the lodge have given their entertainments, and they have been successful, but the Love section plans to make its evening the big winner. Mrs. George Williamson and A. J. Edwards are in charge of the arrangements.

JUNIOR LEAGUERS ENTERTAIN TONIGHT

Tonight the Junior League of the Wesley Methodist church will give an entertainment at the church. The program will be of a mixed musical and religious character. The program, as arranged by the committee in charge, follows:

Song, "Be a Cheering Light."
Apostles creed.
Prayer, Rev. Calfee, followed by "Holy, Holy, Holy."
Piano solo, Carmen Kinney.
"Who's Who in Methodism?" Jeannette Steiner, Carmen Kinney, Bernice Frymire.
"What the Methodist Church Is Doing," Jeannette Steiner, Florence Nickol, Gertrude Narron, Carmen Kinney, Verna Weston.
Junior song.
Junior League pledge, Myrtle Rhodes.
Lord's Prayer, Apostles creed (Swedish), Bengstrom girls.
Solo, "I'm Only a Little Christian," Mary Harper.
Recitation, Jewel Cleranger.
Swing drill.
Junior catechism, by League.
Piano solo, Mabel Cairns.
Junior Memory Work, by League.
Solo, "Bring Them In," George Earnest.
"Beautitudes in Motion," by nine girls.
Closing song.
Junior League benediction.

RICHMOND CLUB IS SHOWN THROUGH ELKS' HOME

It was a great day that the ladies of the Richmond Club spent yesterday, when A. C. Lang, the big and popular Elk, took them under his wing and escorted them from cellar to garret, and explained every little nook and crevice of the "Bills'" home.

The ladies were surprised at the magnificence of the lodge room and the lounging quarters were also viewed with awe. One of the features was the comfortable quarters of the single Bills. These were tastefully arranged and were opened to inspection. "I didn't think a single man had such ideas," quoth one of the matrons as she viewed the rooms.

NATIVES TO GO ON SONOMA TRIP

Half a hundred members of the Richmond Parlor of Native Sons will join the Alameda county parlors in the big excursion that will be run to Sonoma on June 14. Sonoma plans to hold a big two days' celebration on June 13-14. On the 14th the Bear Flag, emblematic of hte Native Son order and the early history of California, will be raised. During the celebration the Mission San Francisco De Saloma, which has been restored, will be opened to the public. The members of the local lodge are very enthusiastic over the trip, any many are planning to go on the excursion.

Dr. R. C. Blake makes a specialty of all eye, ear, nose and throat troubles. Glasses accurately fitted. Offices in Pillow building. 707 Macdonald ave., at Seventh. 3-14-tf

LEAVE FOR GRAND LODGE IN SOUTH

Mr. and Mrs. George Johnson and Mr. and Mrs. Ed Yonson leave today for Los Angeles, where they will be in attendance at the Grand Lodge of the Gusta Vasa of the state, as delegates from the local lodge. The convention will start Saturday and will continue over until next week. Many matters of interest to the local lodge are to come up at the Los Angeles session.

Note the Shoulders of the

Emery Shirt

See their generous cut. There's no skimping; no drawing or straining at the arm holes to cause a bosom bulge; no binding under the arm, in an EMERY shirt.

You get custom fit and comfort, a perfectly smooth front, preshrunk neck bands, your own individual sleeve length.

And EMERY fabrics are fast color.
There is a positive guarantee of FIT, COLOR and WEAR in EMERY shirts—A New Shirt for One That Fails.

W. S. McRACKEN, Prop.

THE HUB, Pt. Richmond

WASHINGTON AVE.

Majestic Theatre

REFINED VAUDEVILLE
WALTER C. FARNUM, Manager
Eleventh Street and Macdonald Avenue.

Commencing FRIDAY, MAY 29

TONIGHT

MR. PAUL PARKER and the PARKER PLAYERS
In the Famous Tabloid Comedy,

"The Marble Arch"

VAUDEVILLE ACTS DE LUXE!

See
MISS MARION WARDE as "HAGAR"
MME. VERA MILANOVA as "CARMEN"
Famous Russian Lyric Soprano

Hear
MISS LA VERNE STEWART
JERRY DONOVAN
PAUL PARKER

A Grert Show

3—REELS MOTION PICTURES INCLUDED—3
10c ALL SEATS—10c. CHILDREN 5c

COME

Take a look at your old hat. Is the sweat leather greasy? Is the edge shiny? If so CHUCK IT and buy a NEW BONNET. The comfortable, clean feeling you get is worth more than the price of the hat. Just as soon as the new styles happen we have them on tap for you.

We have the new suit to go with the new hat, too.

We charge you all our goods are worth, and give you all you pay for.

Chas. G. Yonce

622-24-26 Macdonald Ave.

Your money's worth or your money back

PLAYERS THINK LOCAL CLUB CAN BEAT TEAMS IN TROLLEY LEAGUE

Although the Trolley League is rated as the fastest semi-pro organization in the state, there are many who think that the Richmond club is a club fully strong enough to take on one of the up-valley clubs and get by in good shape.

Among those who hold this opinion are "Cutey" Cunningham and "Butch" Woodburr, both members of the local club, who saw service in the Trolley League last season, and who made good up there, but who are playing at the bay this season because of financial reasons. Both these boys are of the opinion that the local club could beat some of the teams in the Trolley League.

And when they say this they mean no reflection on the playing merits of the Trolley clubs, as any of the clubs or bush fans in the bay section can tell you. Richmond at present leads the Bay Counties Industrial League, and the only club in the league that has been uncovered that can even give the locals a rub is Vallejo. And those who saw the two games between the two clubs went away firmly convinced that Richmond is the better club of the two. (Vallejo, please rise up in your wrath). It took ten innings for Devlin's club to take a fall out of the Elks.

Burns and Gordon are just as good pitchers as there is in the Trolley League. The infielders are past as fast and the outfield is one that can't be beat in the bushes.

The local management may get busy and angle for a game with one of the Trolley clubs on a holiday date, or during one of the numerous valley celebrations. It is thought that a big excursion up valley could be arranged.

COAST LEAGUE RESULTS

Martinoni, pitching for Portland, lost his first game yesterday. Los Angeles bunched hits on the Antioch boy and snowed his club under.

Sacramento and San Francisco played a close game, with the Seals coming out on the smiling end.

Venice won a fast game from Oakland.

The scores:

At Oakland—	R.	H.	E.
San Francisco	6	10	0
Sacramento	5	10	0

Sacramento, Stroud, Slagle and Hannah; San Francisco, Tozer, Fanning and Clarke.

At Portland—	R.	H.	E.
Los Angeles	8	9	0
Portland	0	4	4

Los Angeles, Hughes and Brooks; Portland, Martinoni and Fisher.

At Los Angeles—	R.	H.	E.
Venice	2	3	0
Oakland	1	8	1

Venice, Henley and Elliott; Oakland, Prough and Alexander.

CATCHER LOHMAN BREATHES HIS LAST

One of the best known of California bush ball players died in Sacramento Tuesday, when Pete Lohman succumbed to a sudden illness. There is hardly a town in the state where Lohman hasn't played. He was a catcher and a good one.

For fifteen years or so his backstop work has held up some team, on which there was a bunch of youngsters who needed steadying. Last season Lohman caught for Weed in the Northern California League. All during the season there was nothing to indicate that he was slipping.

Pete was a fellow of pleasing personality, a fellow who made friends easily and held them after he made them. Of all the places where he played there was not a one that he couldn't go back to.

He came from baseball stock, and had a baseball name. Years ago there was a Lohman on the Oakland Coast League club, whose good work kept the Commuters up in the race. Last year Oakland gave Pitcher Lohman a tryout, but he failed to produce and was sent back to his home league in Texas.

Pete Lohman has a brother, Oscar, who plays shortstop for Oroville in the Trolley League, and who was tried out with Spokane this season.

DISAPPOINTED IN SHOWING OF AZEVEDO

Quite a number of local fight fans were in attendance at the Bayley-Azevedo mill in Oakland on Wednesday night. Almost to a unit these fans were disappointed in the showing made by Joe Azevedo, the Sacramento lightweight, who has been receiving so much publicity of late through the fact that Harry Foley, Ritchie's former manager, has taken hold of him.

The local fans say that Azevedo performed about the same way against Bayley that he did against Grover Hayes. In the opinion of many who saw the fight Azevedo needs a lot more seasoning before he rounds into championship caliber. But if boosting counts for anything, Azevedo will get to the top, as he is a prime favorite with the Oakland fans.

STARS ON TEAM THAT MEETS LOCALS

Some real star talent is on the lineup of the Crockett team, which will appear against the Richmond Elks on the local lot Sunday. Several boys that have been up in organized ball, who are slipping, and yet are fast enough for this company, are on the lineup of the invaders. Richmond will have a job on its hands Sunday when it undertakes to clean the visitors.

But the locals are brimful of confidence. And so are the Richmond fans. Both fans and players have good reason to be. The Elks have been going like wildfire all season and the games they have dropped have been few and far between. They still lead the Bay Counties League, which is no small feat in itself.

With the arrival of good weather there is no reason why there should not be a big crowd on hand for the battle. It is thought that the Richmond fans have shaken off their lethargy and are going to give their team the proper support during the remainder of the season.

Be patriotic. Join the army and become a "Regular" patron of The Community Drug Store, Fourth and Macdonald. Phone 500.

5-23-tf

SATURDAY TO BE BIG DAY AT WINEHAVEN

Employes of the San Francisco office of the California Wine Association have chartered a special boat for Saturday. At that time the city employes of the company will journey across the bay to Winehaven, where a big outing is being planned by a local committee composed of Superintendent Berndt, J. Edmonds and P. Wack. It is expected that one hundred San Francisco employes of the company will be in attendance.

One of the events on the day's program will be a baseball game between the Winehaven boys and the main office team. This is an annual struggle and never fails to create much interest. After the game the visitors will be taken to the hotel where a banquet will be served. After the banquet a dance will start, which will continue until a late hour.

TO THE VOTERS

Of the Fifteenth Township, Contra Costa County.

I hereby announce my candidacy to succeed myself for the office of Constable, and if elected will in the future serve the people with the same faithfulness as I have in the past.

Election November 3, 1914.

J. H. GREGORY, Constable.

5-22-tf

MARTINEZ WILL HOOK UP WITH ANOTHER NINE OF UNKNOWN TOSSERS

Where, oh where, does the White House team hail from? And how many good teams has that club beaten? Did you ever hear of the White House team?

Well, Martinez is going to play the bunch of unknown wonders from nowhere. And of course Martinez will win. This is to be expected. And again we will hear the echo of the jubilant howl that will go up in Martinez when it is announced that the county seaters have put over another.

If Martinez loses to the White Housers then all negotiations might as well be called off between Martinez and Richmond, because Martinez would fail to be a drawing card. If the Martinez club wins—it is just a case of hold your noses and stop up your ears for another week.

The following is from the Martinez Gazette of last night:

"While the Richmond fans maintain that the teams which Martinez has defeated this year are merely kid teams, the fact remains that Al Earle is sending the best teams that he can secure in San Francisco and Martinez has taken them, each and every one, into camp. Next Sunday the White House team is billed to play in Martinez with the following lineup:

"Edmunds, 3b; Bolander, cf; Herrerias, ss; Zubler, 1b; Mahan, rf; Dillon, c; Duffy, 2b; Boge, lf; Whitlow, p."

GONDOLA GOES OFF TRACK AND DELAYS TRAFFIC

When a gondola car of the Southern Pacific Company went off the track of the East Shore and Suburban line yesterday morning, traffic was temporarily demoralized. By noon the obstruction was cleared out of the way. The derailment took place at Sixteenth and Macdonald, at which point passengers were transferred from one car to another.

Moose Carnival Tonight.

Old Timers Try To Help Youngster

Men who are familiar with Coast League doings say that Woodland's "wonder," Miz De Forrest, was so popular personally with coast players that they worked every conceivable stall to help him make good, in spite of which he was let go. Schaller is accused of deliberately falling down once to let a drive of De Forrest's go over his head, while infielders are said to have taken their time on ground taps and let him beat them out to first.—Chico Record.

Moose
CARNIVAL
TONIGHT
At First and Macdonald
Campbell's United Shows
World's Largest Carnival Co.

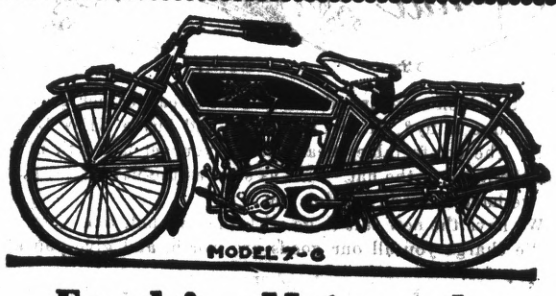

Excelsior Motorcycles
MADE BY UNION MEN
Always Make Good
Demonstration at
RICHMOND CYCLERY
101 Macdonald Ave. Phone 1003

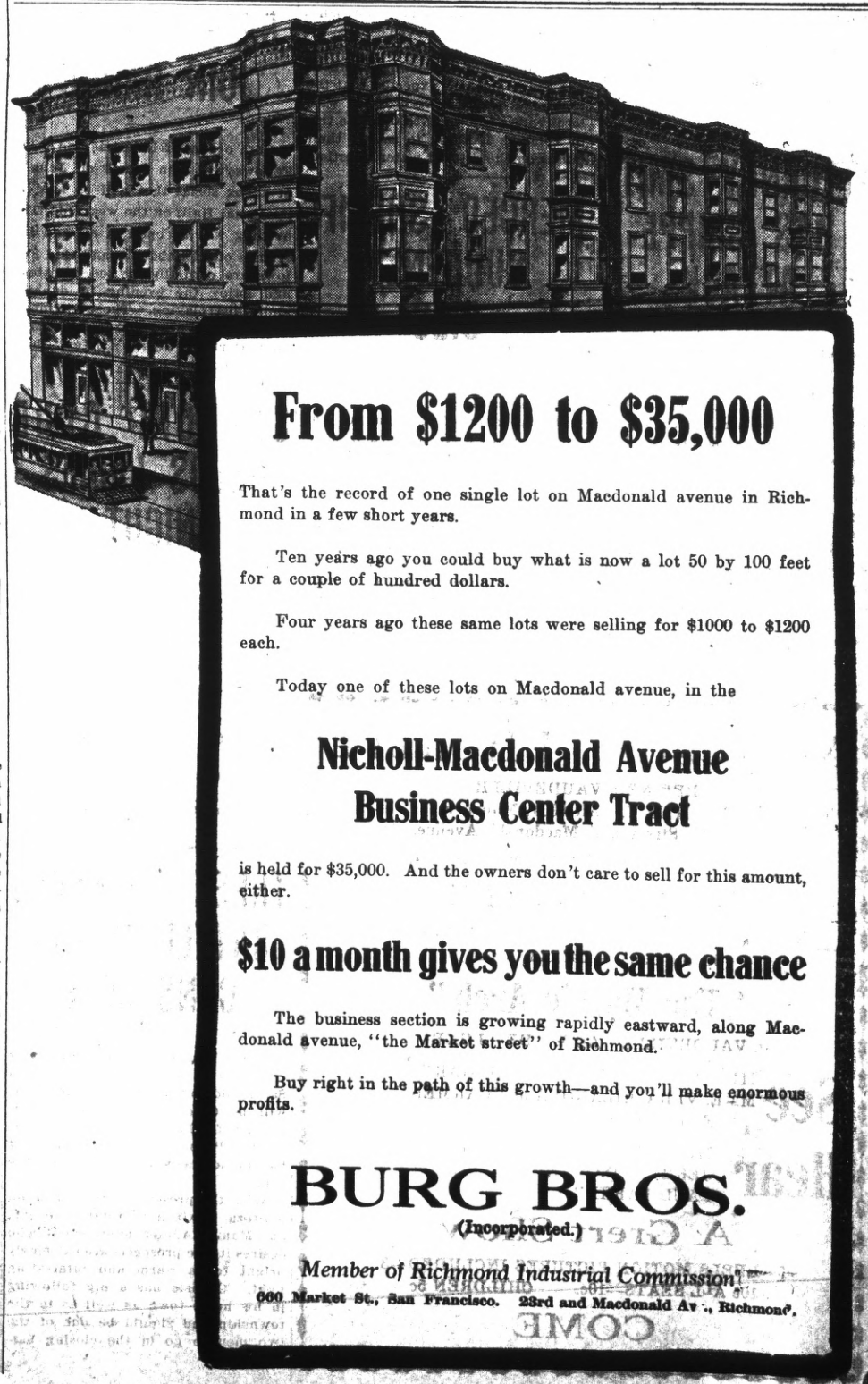
From $1200 to $35,000
That's the record of one single lot on Macdonald avenue in Richmond in a few short years.
Ten years ago you could buy what is now a lot 50 by 100 feet for a couple of hundred dollars.
Four years ago these same lots were selling for $1000 to $1200 each.
Today one of these lots on Macdonald avenue, in the
Nicholl-Macdonald Avenue Business Center Tract
is held for $35,000. And the owners don't care to sell for this amount, either.
$10 a month gives you the same chance
The business section is growing rapidly eastward, along Macdonald avenue, "the Market street" of Richmond.
Buy right in the path of this growth—and you'll make enormous profits.
BURG BROS.
(Incorporated.)
Member of Richmond Industrial Commission
660 Market St., San Francisco. 23rd and Macdonald Av., Richmond.

THE NEW THEATER

VIM

509 Macdonald Ave.

5c — FIRST CLASS PHOTOPLAYS WITH APPROPRIATE MUSIC. NO PICTURES THAT CAN OFFEND.

Continuous Shows

Sat., Sun. and Holidays

5c Children 5c——Adults 10c

Painting

—AND—

Paper Hanging

I am now ready to figure with contractors or with property owners on any kind of a painting or paperhanging job. None is too large and the smallest job will receive careful attention. The best work at fair prices.

Visit my store and see the hundred designs of new Wall Paper. Paint retailed.

A. BRUNNER

1310 MACDONALD AVENUE
PHONE 8321

Phone 765 Open all Night

THE GOLD MINE KITCHEN

Quick Service; Popular Prices
Good Food Well Cooked
517½ Macdonald Avenue
Frank Scarneo, Prop.

Hartman House

Tenth and Nevin

Good Rooms, Good Table Board, Home Cooking, Reasonable Rates.

Wm. B. Hartman, Prop.
Formerly of the Fairview Hotel.
Phone 227

RICHMOND FRENCH LAUNDRY

L. BERNES, Proprietor

110 Standard Ave.
Point Richmond, Cal.
Phone 845

Work called for and delivered to all parts of Richmond. Best work.

Satisfaction Guaranteed.

Bring Your Shoes to
EAGLE SHOE SHOP
225 Macdonald Ave.
North Side, bet. 2nd and 3rd.
First Class Repair Work
Best Materials Used
M. J. MARTZ "THE MAN WHO KNOWS HOW"

Retail Clerks Local No. 1179, meets each Thursday at Union Hall promptly at 7:30 p. m.

The LUCEY

M. LUCEY, Prop.

The Best Whiskey in Town

408 Macdonald Avenue

UNION HOTEL

FIRST CLASS DINING ROOM SERVICE

Rooms with or without Board, or Board without Rooms.

At Ohio and Third sts.
JOHN OPMAN, Prop.

Lots 35 and 36 Block 16

PULLMAN TRACT

For sale at a bargain. Phone Lakeside 1080, Oakland, Cal.

CLASSIFIED COLUMN

CLASSIFIED RATES.

	2T	4T	6T	12T	24T
3 lines	$ .25	$ .45	$ .60	$1.00	$1.60
4 lines	.35	.60	.80	1.35	2.00
5 lines	.45	.75	1.00	1.75	2.50
6 lines	.50	.90	1.20	2.00	3.00
7 lines	.60	1.05	1.40	2.25	3.50
8 lines	.70	1.20	1.60	2.50	4.00
9 lines	.80	1.35	1.80	2.75	4.50
10 lines	.90	1.50	2.00	3.00	5.00

NEW TODAY

FOR SALE—Fresh Jersey cow. Apply at 1822 Bissell ave. 5-29-4t*

FOR RENT—A 4-room cottage, high basement; all modern improvements; cheap. Call at 709 Alvarado street. 5-29-4t*

WILL exchange equity in five acres of good land for lot in Richmond. Address Box 836, Richmond, Cal. 5-29-tf

FOR RENT—Three-room housekeeping apartment. Apply 714 Macdonald avenue. Phone 605. 5-29-6t

FOR RENT—Furnished three-room cottage, pantry and bath; modern, gas, etc. Seventeenth and Clinton ave. Phone 578. 5-29-3t

FOR RENT—Four-room modern house and plenty of private well water. Apply 414 South Eighth st. 5-26-6t*

FOR SALE.

FOR SALE—We have two good homestead relinquishments in Mendocino county, near railroad, ready for settler; these are fine chances to secure lands at small cost. Nei & Griffin, 1314 Macdonald ave. Phone 876. 5-24-tf

FOR SALE—One Commerce three-quarter ton truck, in first-class condition; price $425. Apply at 234 Chanslor ave. 5-22-tf

FOR SALE CHEAP—Two lots on water-front, near Ellis Landing Co.'s property; $600; $300 each; also set of double harness. See M. M. Boardman, 846 South 13th st. 5-2-tf

PACIFIC WRECKING CO., 1628 and 1630 Market st., city. 1,000,000 Star A shingles, $1.50 M.; new lumber, $12.00 M.; plate glass doors, sashes and porch sashes; all kinds of plumbing very cheap; in fact anything in the building line. 5-16-tf

I HAVE four lots in Winters, Cal. I will trade for horses; they are on main street of Winters; they have 14 large apricot trees on them bearing. Address H. R. Taylor, Richmond, Cal. 5-12-2w

FOR SALE—Four-room modern cottage, located on Fifth st., between Bissell and Chanslor avenues; price reasonable; terms to suit; will take lot as first payment. Apply to C. H. Stearns, 331 Chanslor ave. 4-3-tf

CAMP WAGON for sale; plate glass door and windows; cost originally $400; for $75; also doors and T. & G. redwood. 233 Bishop ave., Pt. Richmond. S. H. Carter. 5-9-tf

FOR SALE—New four-room, strictly modern bungalow; large reception hall. Apply to owner, 118 N. Fifth street. 3-3-tf

If you are looking for a first-class meal go to the Hartman Hotel, Tenth and Nevin st. Price right. 4-30-6t

FOR RENT.

FOR RENT—A furnished four-room flat, bath, water free. 319 Washington ave. 5-27-tf

FOR RENT—Three-room house close in; partly furnished; gas, lights, plumbing and free water; rent $8 per month; no children. Phone 1006 W. Apply 149 Ninth st. 5-28-tf

FOR RENT—Two-room modern house and plenty of private well water. Apply 414 South Eighth st. 5-26-6t*

FOR RENT—Five-room cottage, furnished, at 228 First st. Inquire 232 First st. 5-24-tf

FOR RENT—Single or double furnished room; also furnished housekeeping rooms. 424 Second street.

FOR RENT—Lester Apartments; modern 4 rooms; garage. Apply 608 Macdonald, or 218 Sixth st. 5-15-tf

FOR RENT—Eight-room furnished house; all modern conveniences. Apply 118 Nichol. 4-14-tf

FOR RENT—One modern furnished room suitable for lady or gentleman, with bath. 317 Macdonald ave.

FOR RENT—Four-room furnished flat. Apply 417 Santa Fe avenue. 5-16-tf

MISCELLANEOUS.

HELP WANTED—FEMALE.

WANTED—Girl to wash dishes in morning only, in exchange for music and theory. Apply at 528 Fifth st. Only those meaning business need apply. 5-24-6t

WANTED—A good girl for general housework at the Hartman House, Tenth and Nevin. Apply at once. 5-28-2t

FOUND—On the corner of Fourth st. and Macdonald ave., a large bunch of keys. Owner can obtain same upon identification at the office of the Daily News, Sixth street, near Macdonald avenue, and by paying for this ad. 5-16-tf

WANTED—Clean rags are wanted in the Daily News office.

STORAGE for hay or household goods; stalls for horses; furnished rooms to rent. Northeast corner of Eighth st. and Barrett ave.

PRIVATE board and large front front room; suitable for 2 gents; bath adj.; sitting room in conjunction. 440 Eleventh st. 3-25-tf

LOST—Red hand bag, containing considerable money and many papers; either left on counter in Macdonald avenue store or lost while walking on that thoroughfare. Finder please return to Daily News office. Reward. 5-23-tf

All the leading magazines at Ferguson's Drug Store, 724 Macdonald avenue.

Phone Richmond 580
RICHMOND FURNITURE HOSPITAL
C. Lorenz, Prop., Cabinet Maker.
Window and Door Screens.
109 Macdonald ave., near First st.

THOUSANDS LOSE VOTE BY THE PRIMARY

There will be many thousands of electors who will not be entitled to vote at the August primaries for governor and other state and federal officers for the reason that they, for various reasons, did not register their party affiliations. No doubt many of those who refrained from expressing their political affiliations or who desired to maintain non-partisanship, did not realize that they are prohibited from voting at the primaries other than for candidates for county, judicial and educational offices.

C. C. Young, speaker of the Assembly, who wrote the primary law, says

"Except to the extent of voting for candidates for non-partisan offices, no voter is permitted to participate in an August primary election unless he has stated on his affidavit of registration with what party he intends to affiliate at the ensuing primary election * * * and at the election he shall receive the ballot only of the party with which he has registered his affiliations. Nor, except for candidates for such non-partisan offices, is any voter permitted to sign the nomination paper for any candidate to be voted on at such election unless he is registered as belonging to the party under which the nomination is made."

Candidates for other than the judiciary, state superintendent of public instruction and county offices are taking pains to inform electors registered as non-partisans of the provisions of the law.

RICHMOND NOW ON ONE MORE BOAT LINE

Richmond is to be included on another steamship line, according to plans that are being made by the Sacramento-Stockton Steamship Co. This city is included as one of the ports at which the boats of the company will touch. It is planned to run both freight and passenger boats. Articles of incorporation of the company were filed with Secretary of State Jordan several days ago. The company is capitalized for $100,000. On the board of directors is John B. Wyatt of Martinez.

We welcome comparisons between ourselves and competitors. Community Drug Co., 4th and Macdonald. 5-23-tf

LOOKING FOR TROUBLE

Anybody having trouble with the eyes can find relief at Suite 1, Pillow Bldg., Seventh and Macdonald ave., the local office of Dr. J. H. Schroder, the German Optometrist and Optician of San Francisco. Office hours from 9 to 12 a. m. every Monday, Wednesday and Friday, and by appointment.

GLASSES FROM $8 TO $12

Richmond, Cal., April 23.

To Whom It May Concern:

I, the undersigned, can truthfully recommend Dr. Schroeder as an excellent oculist and optician, having successfully treated three members of our family, also straightening my little girl's eyes without an operation.

Respectfully yours,
MRS. JAS. J. BOYLE,
1261 Florida street.

CHAS. W. HERZINGER, Attorney at Law, 305 Pillow building. Practice in all courts. Phone 1039.

Dr. Homer Woodruff, osteopath. Office at residence, 401 Bissell ave. Telephone 794, Richmond.

Electric Vacuum Cleaners

RENTED 75c per day Delivered FREE

Gets all the dust and germs. Cleans perfectly. Rugs, Carpets, Upholstery, without removal.

Phone Richmond 586
321 S. Second st. Richmond.

Point Theatre

Richmond Ave.

THE POPULAR PLAY HOUSE.

Gee, I do love moving pictures with good music and plenty of fresh air and here is where I get it.

PROGRAM CHANGED DAILY.
Excellent Music.

RICHMOND THEATRE — RICHMOND THEATRE — T & D's — EMPLOYS UNION MEN

Popular Priced Picture Plays
TODAY'S PROGRAM

"LITTLE" MARY PICKFORD in
The Famous Tale of a Woman's Heroism

"TESS OF THE STORM COUNTRY"

Produced Under the Personal Direction of
DANIEL FROHMAN
IN FIVE PARTS

EXCEEDING ALL IN TOWN

DOG MUZZLES

Get that dog Muzzle; all dogs found on the streets will be shot. We have the Humane muzzle; allows dog to eat and drink. We can fit any dog.

Square Deal Hdw. Co.

315 Macdonald Avenue Phone 286

SPRING PAINTING
Varnishing and Refinishing.

Let us supply your wants. We carry a full line of the best paints and varnishes.

MARSHALL & MAYFIELD
1014-1016 Macdonald Avenue. Phone 536

IMPERIAL RESTAURANT

For Ladies and Gentlemen
Excellent Cuisine and First Class Service at Popular Prices
Short Cakes a Specialty. L. X. L. Boneless Tamales
"Special" Sunday French Dinner, with Wine, $1.00
M. Dabovich, Prop. Phone Richmond 870
MACDONALD AVE. at Fifth Street

OFFICE AND YARDS, OPP. S. P. DEPOT, RICHMOND, CAL.

Richmond Lumber Co.

Incorporated

ALL KINDS OF BUILDING MATERIAL AND MILL WORK
FRED C. NEWTON, Manager. Phone Richmond 49

Six Days Business In Five

We will be closed Saturday, hence these SPECIALS for FRIDAY:

BLUE SEAL VASELINE, per bottle 3c
STANDARD GRADE MUSLIN, 36 inches wide, per yd. 8c
MEN'S DRESS SHIRTS, 75c Value 48c

MEET ME AT **THE FAIR** DEPARTMENT STORE

KELLY & OLNEY

325-327 Macdonald Ave. Phone Richmond 8811 Richmond, Cal.

"RIGHT-POSTURE" FOR BOYS

It gives constant suggestion to athletic carriage.

It's the most practical suit ever designed for boys' wear. It contributes to his health, because it reminds him continuously to keep his shoulders thrown back, his chest expanded; his head erect—and does it so subtly that he hardly realizes what or why.

There's no strain, no vise-like grip—no outward suggestion—but there's the gentle reminder, appealing to the boy's own good judgment and to that trait uppermost in every youthful mind to be manly.

"RIGHT-POSTURE" Suits are under our exclusive control here—and are made up in both Plain Serge, and a selection of effectively patterned Cheviots. High-class in quality and smart in model.

Prices range from **$5.50** to **$8.50.**

WINFREE The Clothier
Macdonald at First St

WE GIVE TRADING STAMPS.
The Only Stamp Redeemable in the Necessaries of Life.

FRESH SHIPMENT

BRAZIL NUTS

Regular 25c Grade

Special 15c per lb.

Cantaloupe, Currants, Fresh Peaches, Apricots, Strawberries, Raspberries, Loganberries, Blackberries

Store Closed Saturday

OPEN FRIDAY EVENING

STIEFVATER

"The Big Store"

115 RICHMOND AVE., POINT RICHMOND
Phones Richmond 41 and 42

SWEDISH TALKERS WILL BE HERE SATURDAY

All Swedish speaking residents of Richmond and vicinity are invited to the special services to be held next Saturday evening at the Methodist church, when Rev. Dr. John Tillun of San Francisco and Rev. A. Kinnell of Berkeley will address them.

Both are pastors of Lutheran churches in their respective towns and are able talkers. Evangelical Lutheran services will be held on tomorrow evening, commencing at 7:30 o'clock, and it is announced that following these lectures the pastors will meet the local members of the race.

Rev. Tillun is a good scholar and is the pioneer pastor among the Swedish Lutheran churches of the state. It was the Ebinezer of San Francisco and started on August 10, 1882.

Subscribe for THE NEWS.

HUMAN DOLL TO APPEAR IN RICHMOND

Arthur Ross, the world's most noted mechanical doll, has come to town. Arrangements have been made by Winfree, the clothier, for this marvelous human doll to appear in his show windows tonight at 7:45 p. m. Any one who can make Ross laugh, smile or wink his eye will get $25. The money will be paid immediately if anyone is lucky enough to earn it.

BENEFIT CARD PARTY IN FRATERNAL HALL TONIGHT

Tonight in Fraternal Hall on the west side Miss Kate Riordan of the Colonial Hotel will give a card party and dance for the benefit of Our Lady of Mercy Catholic church. There has been a good ticket sale and from all indications a big crowd will be on hand. The committee in charge has provided a good program, good music and refreshments.

"TESS OF THE STORM COUNTRY" AT THE RICHMOND TODAY

"Tess of the Storm Counrty," which will be shown at the Richmond Theater today only, is a story by a woman, of a woman, and for women and men, too.

"Little" Mary Pickford, "America's Sweetheart," is seen in the leading role of this magnificent and appealing five-part masterpiece by the Famous Players. Grace Miller White, the author of the book, laid the story by the shores of Cayuga Lake, which, on account of the fierceness of its squalls, is known as the "storm country."

Of dramatic situations, it may be said in all truth, there are too many to enumerate here. There is one, however, it would be unfair to ignore. This is the scene in the church. Tess, in her father's great boots, which she wears on necessary occasions, stalks down the aisle of the church with the baby in her arms. When the minister hesitates to baptise the child, under the protest of Graves, Tess reaches into the font and herself vigorously sprinkles the infant. Then it is that the mother of the little one spreads consternation by her declaration, "It is my baby," and takes the dying child to her breast.

Mary Pickford, in her portrayal of Tess, is more lovable than ever before, and truly renders a character of inexhaustible fascination.

We have said that "Tess of the Storm Country" is a good picture. It is more. It is a production that grows on you as you analyze it.

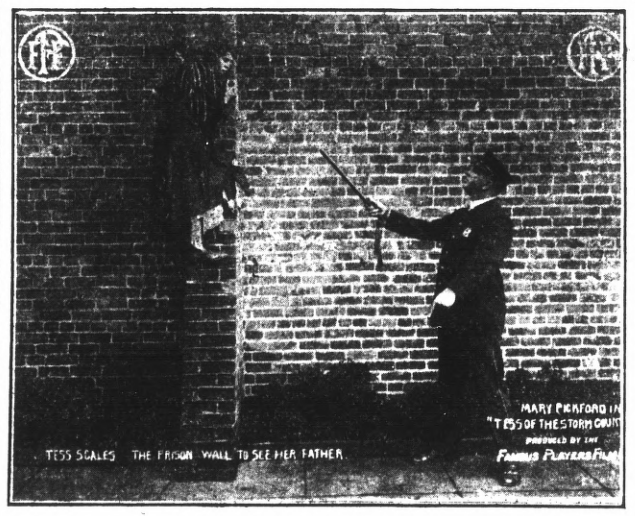

Scene from **"Tess of the Storm Country,"** with Mary Pickford, Richmond Theater.

LOCKHART CASE DISMISSED BY LINDSAY

Because of a technicality the case of the city of Richmond against P. J. Lockhart, an auto truck driver in the employ of the Hutchison Company, who is accused of overloading the truck in violation of a city ordinance, will not be prosecuted. Police Judge Lindsay yesterday dismissed the case.

Lockhart has been out on bail. It was found that the truck that Lockhart was driving was overloaded, but he will escape prosecution because of a small technicality on the ordinance, which will apply to but few cases of its kind. Chief Arnold has instructed his officers to carefully watch the trucks and to arrest all suspected of disobeying the ordinance.

FIRE ALARMS FOR CITY ARE VERY NEARLY DONE

Practically everything has been said and done so far as the installation of the fire alarm system for this city is concerned and starting with next Monday the public can run to a nearby red box, break the glass, turn the key and pull down the lever instead of telephoning and waiting for several moments to get in the alarm.

The system is complete in every particular. The auto truck will be kept at Fifth street in the new fire house, after this week. The question now agitating fire circles is how soon will a paid department be installed?

ATTORNEY AND MRS. SMITH ENTERTAIN GUESTS

Mrs. Charles Darling of Penryn, Placer county, and her daughter, Fern, returned to their home yesterday after a pleasant visit in Richmond as guests of Mr. and Mrs. Frank W. Smith. Mrs. Darling came to Richmond on legal business. The visit was her first to the city and she left singing the praises of the metropolis of Contra Costa county. Mrs. M. E. Greentree of Ventura and her daughter, Mrs. F. D. Chase of Berkeley, motored here yesterday from Berkeley and spent the day as the guests of Mr. and Mrs. Smith.

ROUTH INQUEST TO BE HELD THIS A.M.

This morning at 10 o'clock Coroner Abbott will hold an inquest over the remains of Mrs. Mabel Routh, wife of John Routh, who committed suicide on Wednesday afternoon when spurned by her alleged affinity, C. A. Brown. The inquest will be held in the Smallwood parlors on Macdonald avenue. Several witnesses have been subpoenaed and it is expected that there will be considerable sensational testimony.

The funeral of the unfortunate woman was held yesterday afternoon from the Clark undertaking parlors at 4:30 o'clock, with a large number of friends of her lifetime in attendance.

The services were conducted by Maple Camp No. 4027, Order of Royal Neighbors of Richmond, of which Mrs. Routh was a member. Rev. W. S. Stewart of the Calvary Baptist church was the officiating minister. A choir from the Calvary church sang several appropriate selections.

The body will be shipped from the Clark undertaking parlors today to San Diego, where interment will be made.

Subscribe for the News.

YOUTH MAY FACE CHARGE IN FRESNO

(Continued from page 1.)

terday in charge of the matron, while Arnold had Sellers in tow.

Sellers is said to be half interested in a garage in Kingsbury. It is also stated that his parents are very wealthy, and that the youth has been accustomed to all the luxuries of life.

The case first came to the attention of the local officers last week, when the girl's brother reported she had appropriated a $55 check belonging to him and had eloped with Sellers. The couple were apprehended through circulars sent out from local headquarters.

LEHNHARDT'S Package Candies

We are now exclusive agents for this far famed line of candies and will receive a shipment from them each week.

Oakland prices on all candies,

La Moine's

Department Drug Store

SIXTH AND MACDONALD. PHONE 435.

To the Young Man

When the people see that you have the foresight to protect your own interest—your own future—it is natural that they should believe in your ability and do what they can to assist you in getting ahead financially; they realize they can depend upon the thrifty man, not upon the spender.

No other plan for protecting your future is so sure or so safe as depositing your money in this bank, getting it out of the way of the small-purchase temptation, and accumulating for future investment.

First National Bank

COMMERCIAL.

Richmond Commercial Bank

SAVINGS.

RICHMOND ROLLER RINK

Skating Every Afternoon and Evening

Beginners: Mornings from 10 to 12 o'clock.

K. J. FLOYD. Proprietor

Working Clothes

FOR MEN

FULL LINE OF CLOTHES, SHOES, SHIRTS AND GLOVES

Required by Workingmen.

PIONEER MODEL

Union Workingmen's Store

122 Macdonald Ave. T. FARLINGER, Prop.

FOR A QUICK SALE . . .

Fine corner on Macdonald ave., 28 ft. by 112½ fet. Street work all paid. Price $5000; $500 down, balance on contract, 7 per cent interest.

CONN BROS.

601 Macdonald Avenue, Richmond.

REAL ESTATE AND INSURANCE
Phone 637